

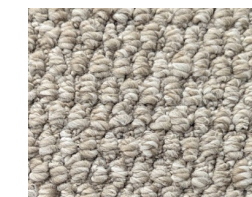

MID CENTURY

Internal Scheme

4



Carpet

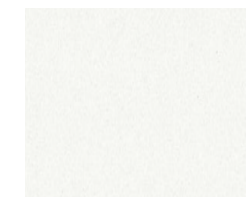

Kitchen Benchtop

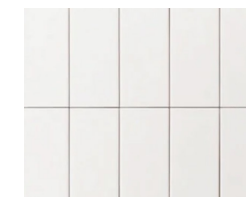

Splashback

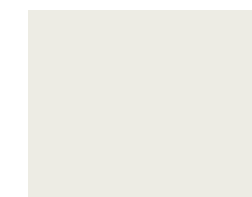

Wall Colour

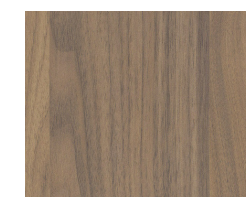

Kitchen Cupboards

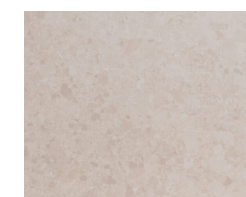

Bathroom Tiles

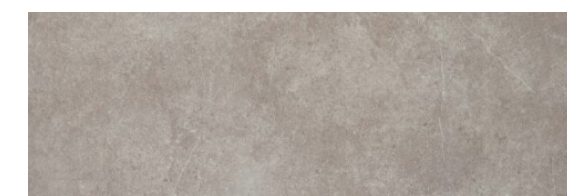

Main Floor Tiles

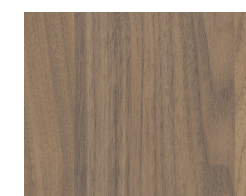

Vanity

2

9

3

5

7

1. Carpet Rimor Colonist
2. Kitchen Benchtop Ceasarstone Snow
3. Splashback Urban White Matte Vertical Stack
4. Wall Colour Taubmans Alpine Snow
5. Kitchen Cupboards Notaio Walnut
6. Bathroom Floor & Wall Tiles Isla Ivory
7. Main Floor Tiles Renegade Latte
8. Vanity Scandi Oak
9. Tapware Brushed Nickel

Grounded in natural warmth, the Mid Century scheme is **designed for those who value comfort with a touch of retro charm.**

Walnut cabinetry and earthy floor tones create a sense of depth, while crisp whites and soft neutrals keep the spaces feeling light and open.

It's a scheme that works just as well for casual family living as it does for entertaining, **offering a balance of practicality and understated style** that feels easy to live in every day.